Broadband Use Case Available to Addressed Properties

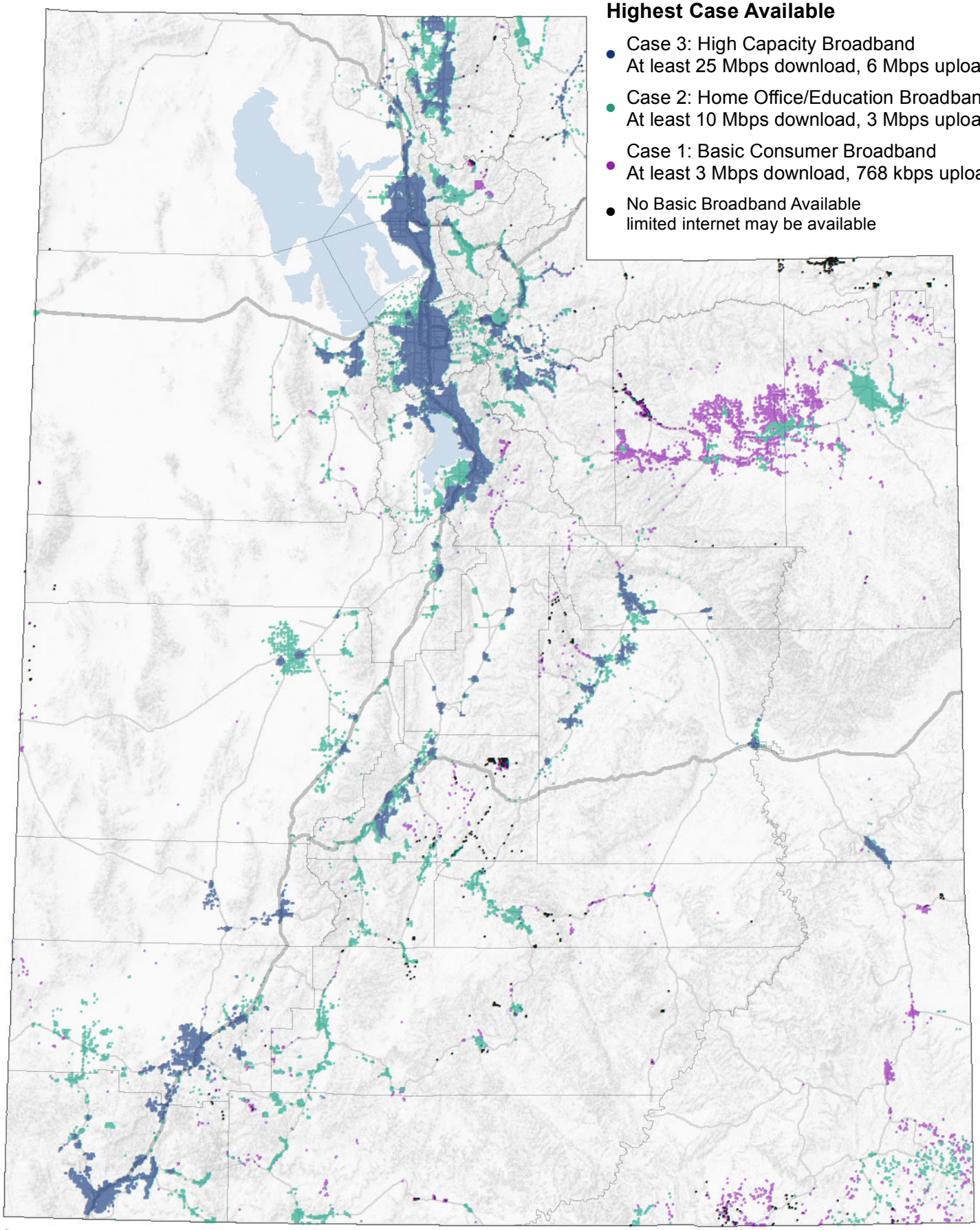

Source Data

Addressed property locations are provided by local county governments.
Broadband availability data is submitted by broadband providers and is current as of October 1, 2014.

UTAH AGRC

STATE OF UTAH
BROADBAND OUTREACH CENTER
BROADBAND.UTAH.GOV

April 21, 2015