Addressed Properties* in Populated Areas Covered by New FCC Broadband Benchmarks

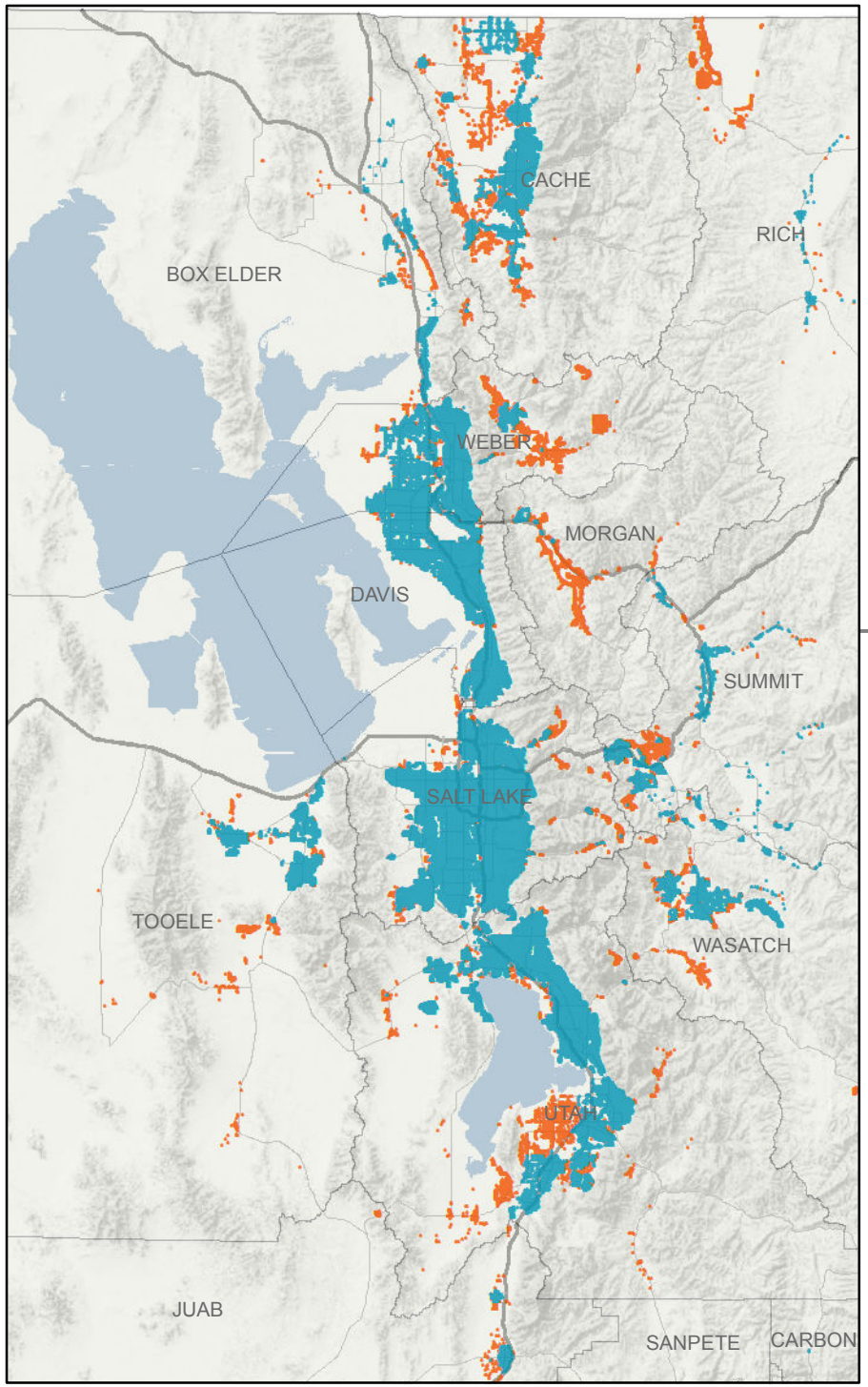

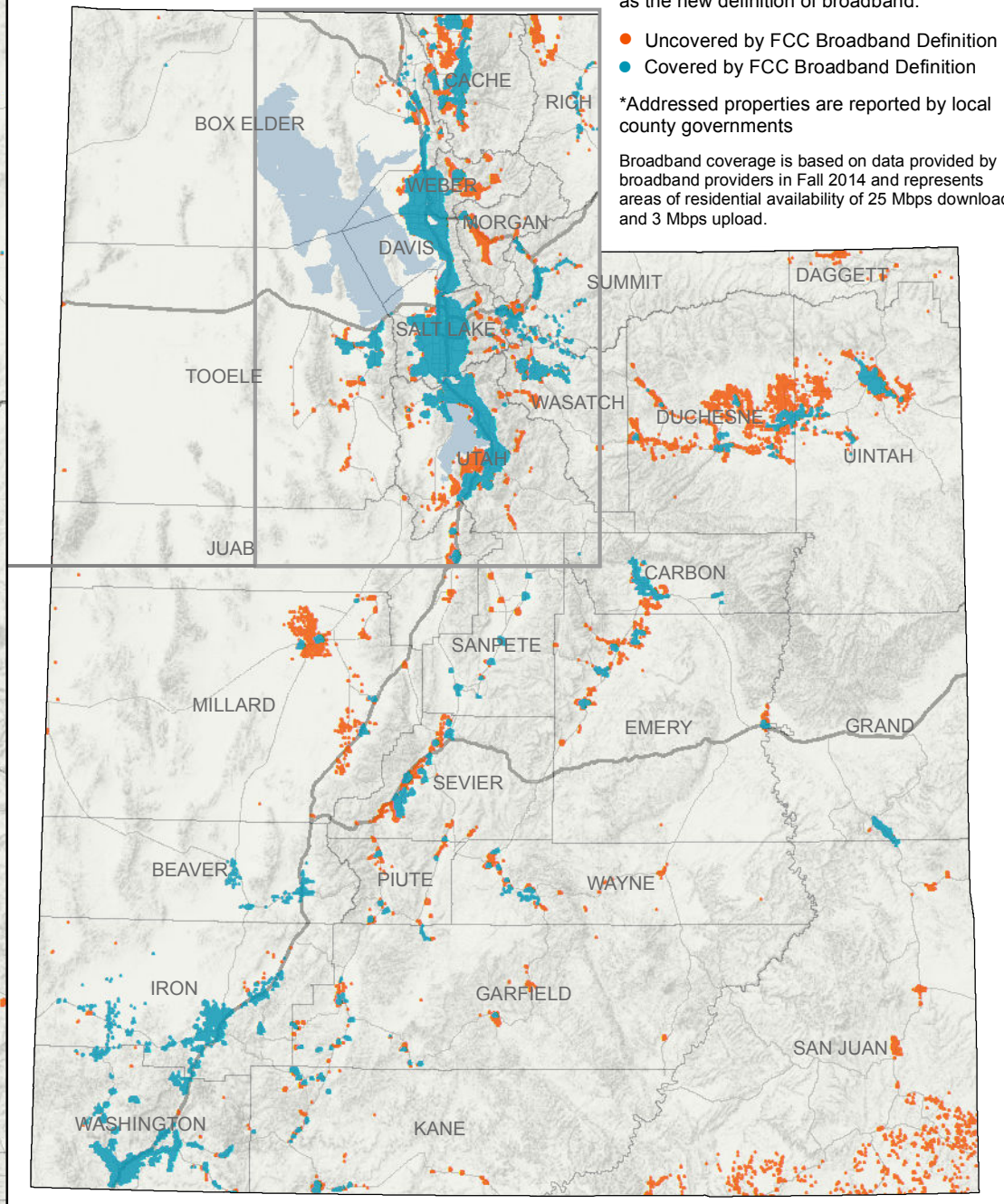

The FCC has increased its broadband benchmark speeds to advertised speeds of 25 Mbps download and 3 Mbps upload as the new definition of broadband.

- Uncovered by FCC Broadband Definition
- Covered by FCC Broadband Definition

*Addressed properties are reported by local county governments

Broadband coverage is based on data provided by broadband providers in Fall 2014 and represents areas of residential availability of 25 Mbps download and 3 Mbps upload.

UTAH AGRC
Automated Geographic Reference Center

February 2015

THE STATE OF UTAH
BROADBAND PROJECT
BROADBAND.UTAH.GOV