Advertised Residential Broadband Speeds in Utah

This map shows coverage by fixed broadband technologies: DSL, cable, fiber, and fixed wireless.

Maximum Advertised Download Speed

- 50 Mbps+
- 25- 50 Mbps
- 10- 25 Mbps
- 6- 10 Mbps
- 3- 6 Mbps
- 1.5- 3 mbps
- 768 kbps- 1.5 mbps

*Lighter colors on map indicate unpopulated areas with broadband coverage.

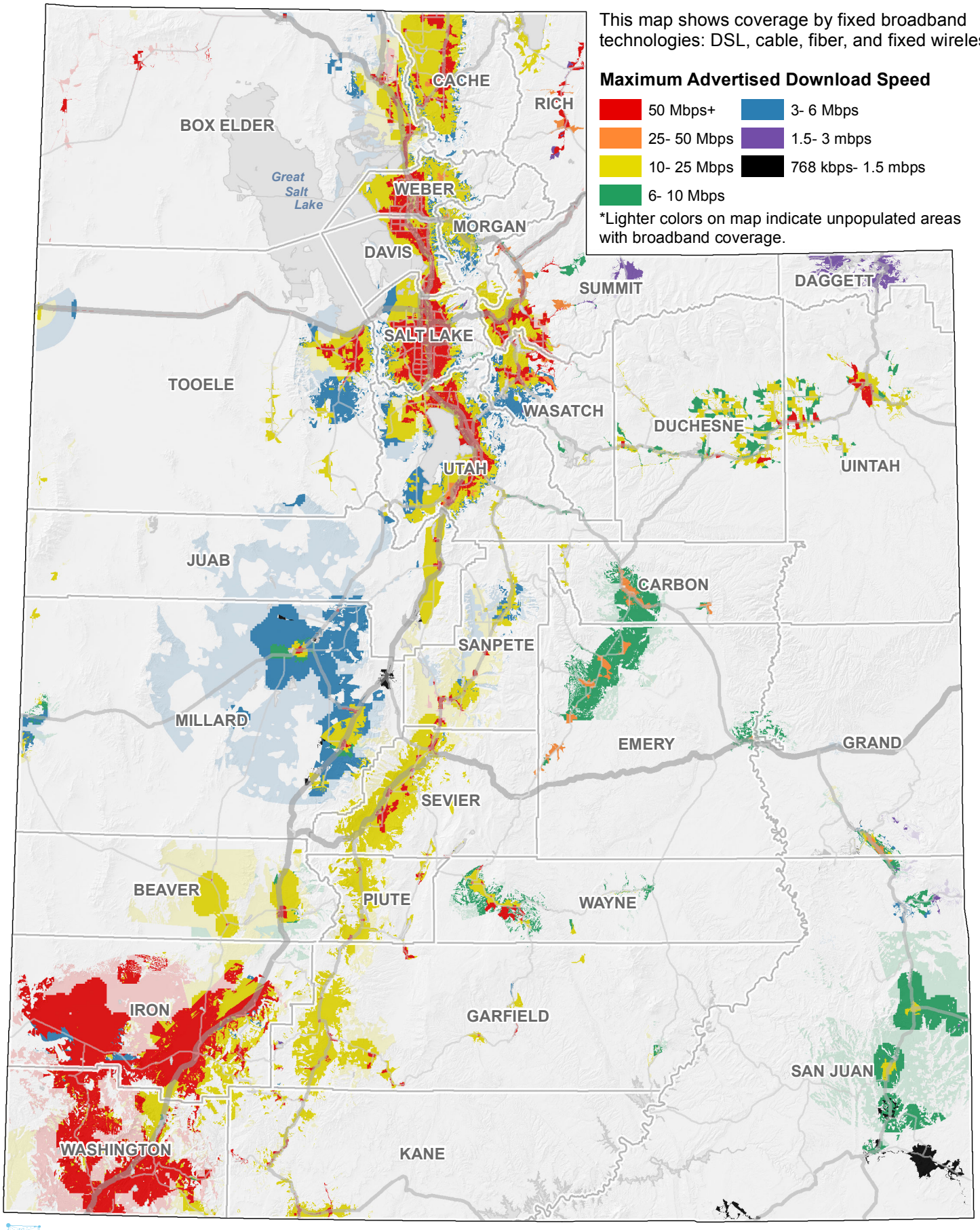

THE STATE OF UTAH
BROADBAND PROJECT
BROADBAND.UTAH.GOV

April 15, 2014

UTAH AGRC
Automated Geographic Reference Center

Utah Highway Corridor Mobile Broadband Coverage

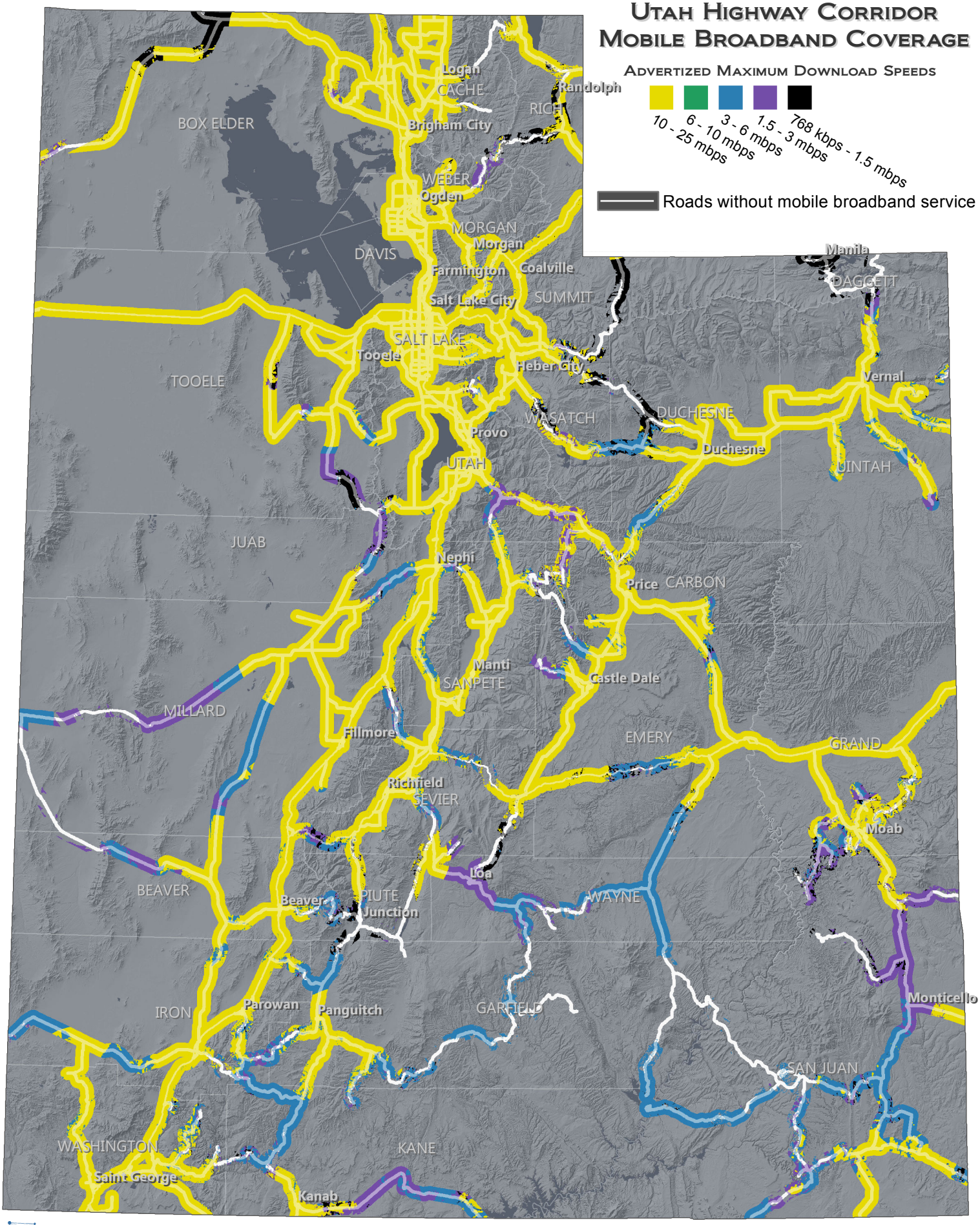

THE STATE OF UTAH
BROADBAND PROJECT
BROADBAND.UTAH.GOV

April 14, 2014

UTAH AGRC
Automated Geographic Reference Center