FCC Mobility Fund Eligible Census Blocks

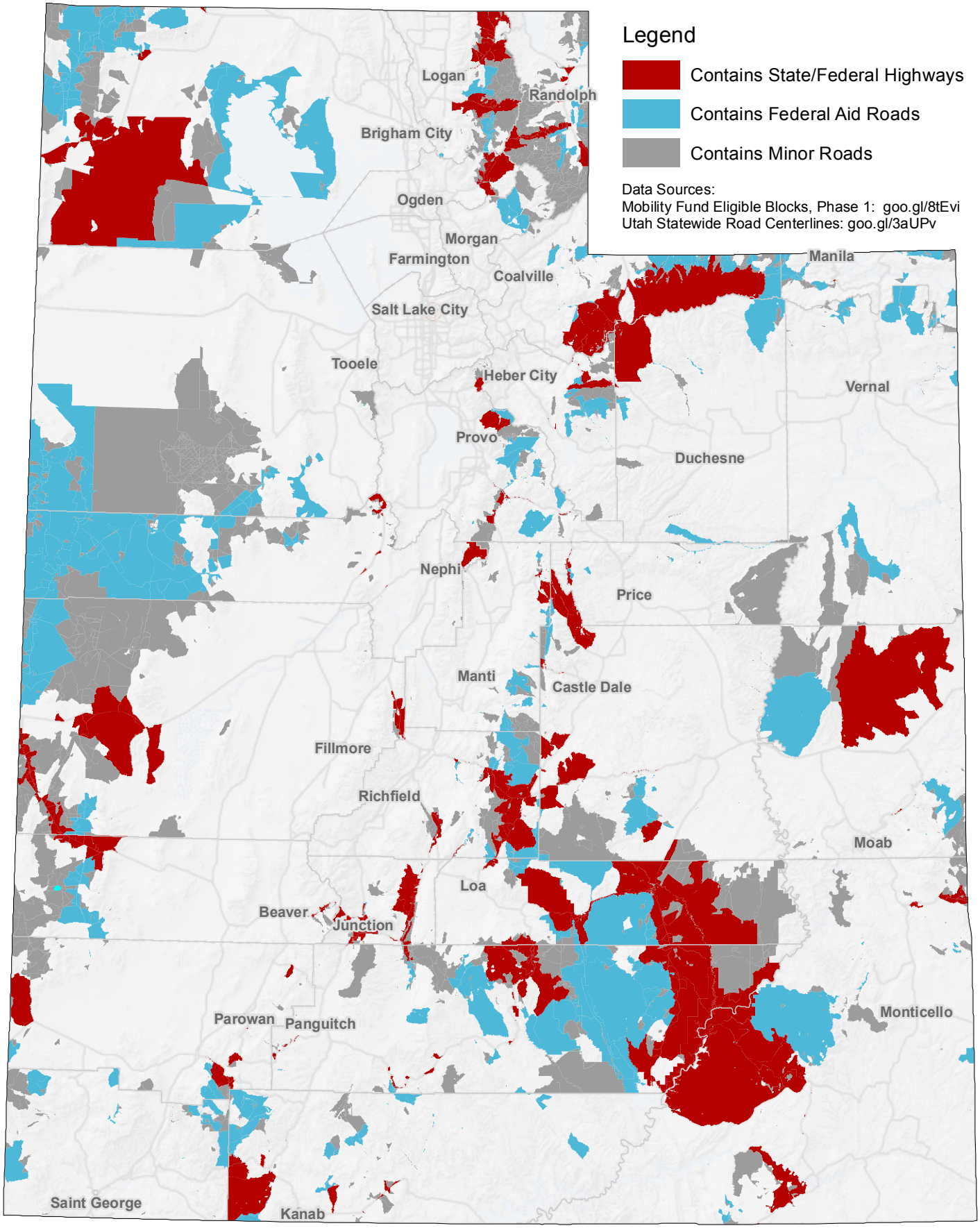

THE STATE OF UTAH
BROADBAND PROJECT

UTAH AGRC
Automated Geographic Reference Center

May 16, 2012