Utah's 2nd Congressional District: Broadband Availability by Speed

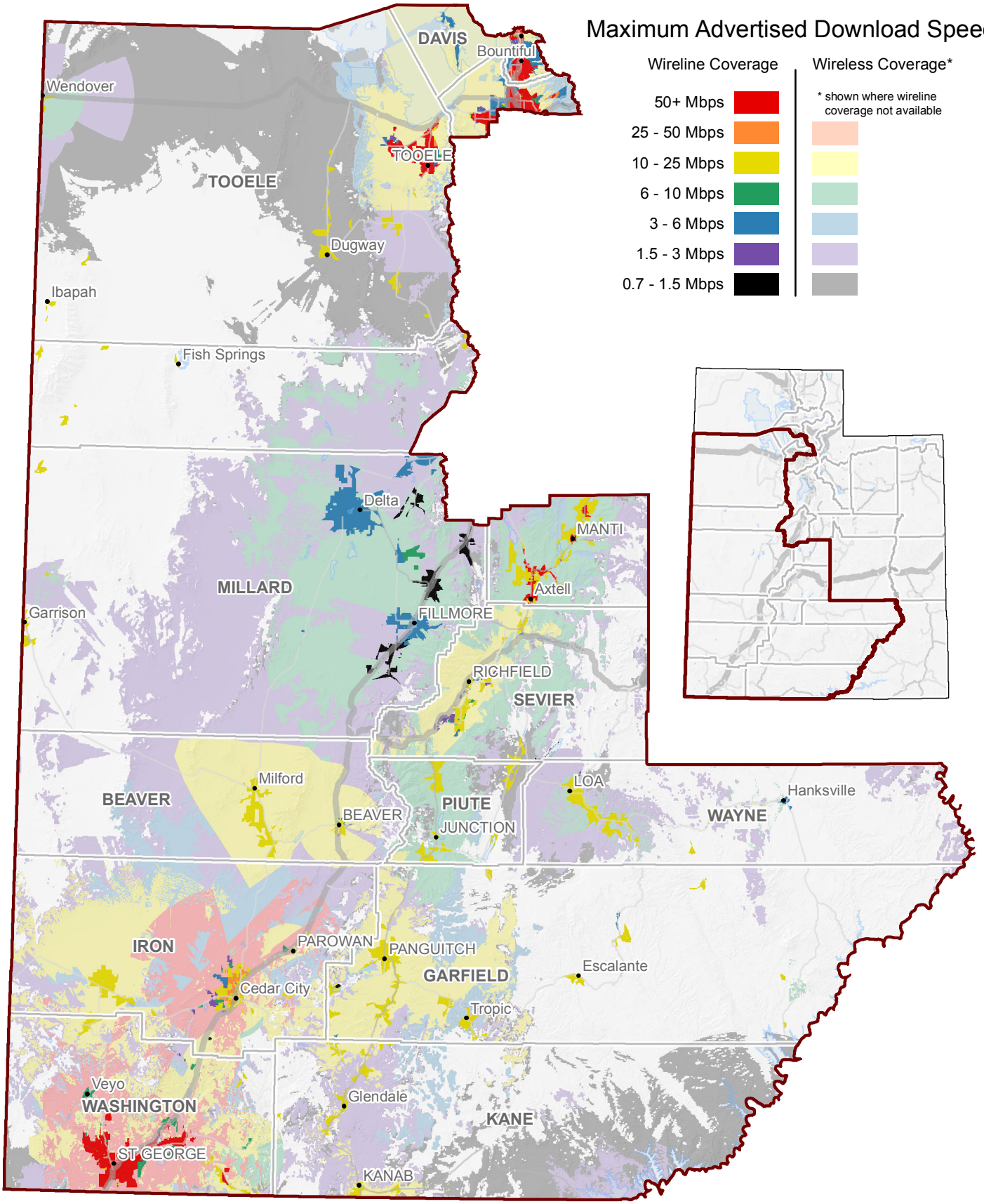

THE STATE OF UTAH
BROADBAND PROJECT

UTAH AGRC
Automated Geographic Reference Center

October 18, 2012

Utah's 2nd Congressional District: Broadband Technology Footprint*

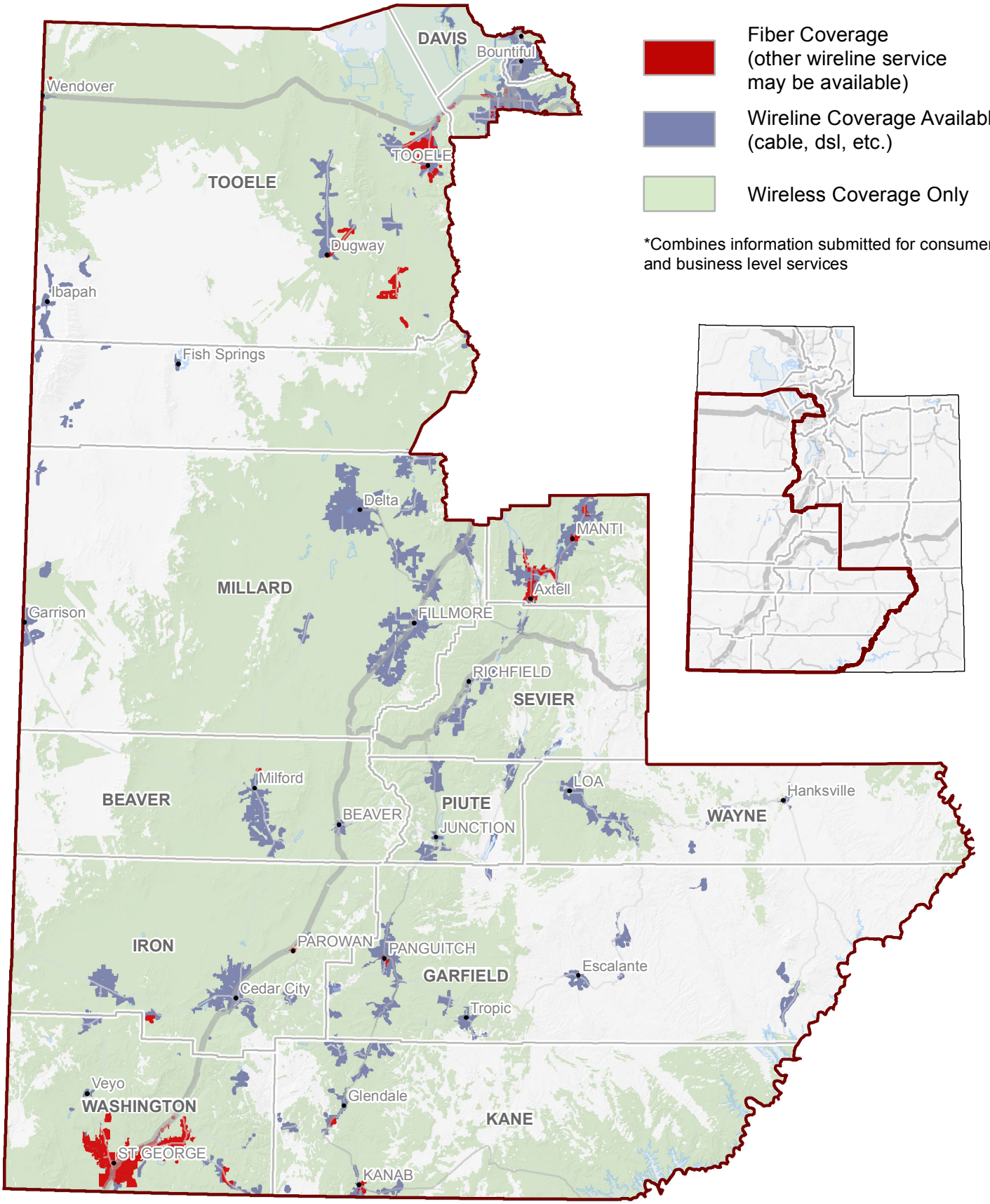

THE STATE OF UTAH
BROADBAND PROJECT

UTAH AGRC
Automated Geographic Reference Center

October 18, 2012